Refcomp SRC L085-L1

Specifications

Brand	Refcomp
Type	SRC L085-L1
Refrigerant	Freon
kW at 0ºC/+40ºC	77,7*
kW at -5ºC/+40ºC	64,3*
kW at -10ºC/+40ºC	52,7*
Capacity Control	✓
Remarks |	*Capacity is approx
Remarks ||	R22 or other freon types
Sizes	850x500x600 mm (LxWxH)
Stock	2

Description

Used Refcomp SRC L085-L1

Used Refcomp SRC L085-L1 freon compressor, complete with capacity control. This unit has a capacity of approximately 77,7 kW at 0ºC/+40ºC.

Why choose for HOSBV? Were not only the largest used refrigeration specialist in Europe, but also, we deliver all equipment including an extensive test, warranty and deliver after an industrial cleaning. *If requested we are happy to arrange your logistics.

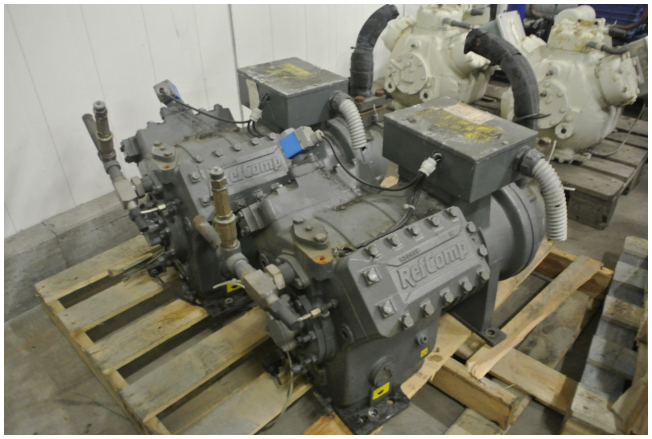

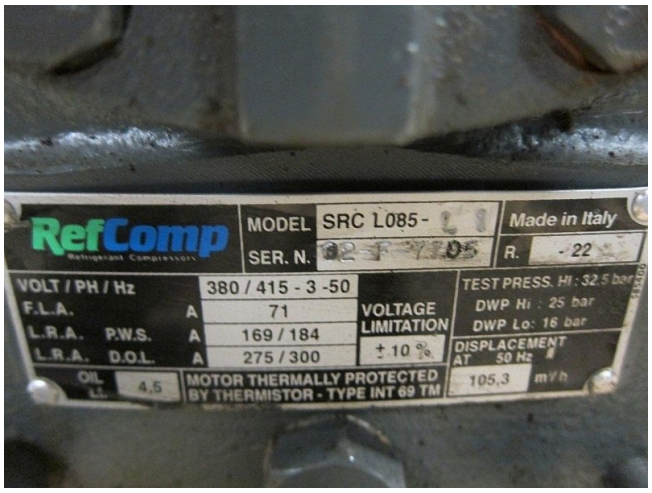
RefComp
Refrigerant Compressors
MODEL SRC L085-
SER. N.
Made in Italy
R. 22
VOLT / PH / Hz 380 / 415 - 3 -50
F.L.A. A 71
L.R.A. P.W.S. A 169 / 184
L.R.A. D.O.L. A 275 / 300
VOLTAGE LIMITATION ± 10 %
TEST PRESS. HI : 32.5 bar
DWP Hi : 25 bar
DWP Lo: 16 bar
DISPLACEMENT AT 50 Hz
105,3 m³/h
OIL Lt. 4,5
MOTOR THERMALLY PROTECTED BY THERMISTOR - TYPE INT 69 TM

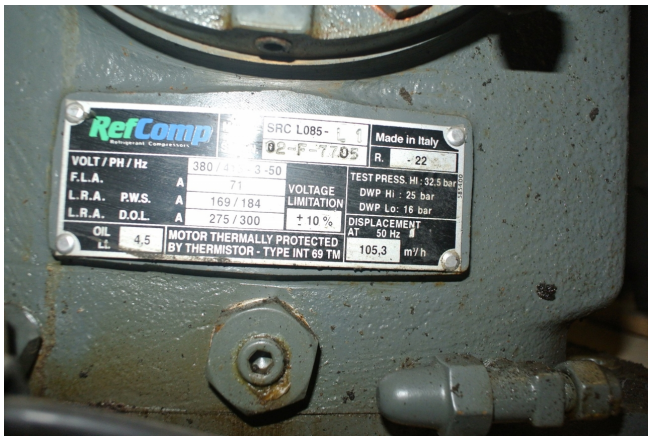
RefComp
Refrigerant Compressors
SRC L085-
Made in Italy
R. 22
VOLT / PH / Hz
F.L.A. A 71
L.R.A. P.W.S. A 169 / 184
L.R.A. D.O.L. A 275 / 300
VOLTAGE LIMITATION ± 10 %
TEST PRESS. HI : 32.5 bar
DWP Hi : 25 bar
DWP Lo: 16 bar
DISPLACEMENT AT 50 Hz
105,3 m³/h
OIL Lt. 4,5
MOTOR THERMALLY PROTECTED BY THERMISTOR - TYPE INT 69 TM

RefComp
Refrigerant Compressors
MODEL SRC L085 - L 9
SER. N. 02-E-7743
Made in Italy
R. 22
VOLT / PH / Hz 380 / 415 - 3 -50
F.L.A. A 71
L.R.A. P.W.S. A 169 / 184
L.R.A. D.O.L. A 275 / 300
VOLTAGE LIMITATION ± 10 %
TEST PRESS. HI : 32,5 bar
DWP Hi : 25 bar
DWP Lo: 16 bar
DISPLACEMENT AT 50 Hz
105,3 m³/h
OIL Lt. 4,5
MOTOR THERMALLY PROTECTED BY THERMISTOR - TYPE INT 69 TM